

RECEIVED
 14 MAY 2013
 STATUTORY PLANNING OFFICE
PRINTED ON 16/04/2013

<p>Ascui Edwards Architects Pty Ltd</p> <p>Level 2 555 Riversdale Road Camberwell 3124</p> <p>t 9882 9992 f 9882 9969 e info@ae-architects.com.au</p> <p>P.O. Box 478 Camberwell 3124</p>		<p>Ascui Edwards Architects Pty Ltd asn 083 228 782 Do not scale from these drawings. Verify all dimensions on site before commencing construction or shop drawings. This drawing is copyright No part may be reproduced or otherwise dealt with, without the permission of the Architect</p>	<table border="1" style="width: 100%; border-collapse: collapse;"> <tr> <th>Rev No</th> <th>Date</th> <th>Amendments / Issue</th> <th>Drawn</th> </tr> <tr> <td>B</td> <td>06-04-2013</td> <td>TOWN PLANNING AMENDMENTS</td> <td>YC</td> </tr> <tr> <td>A</td> <td>22-10-2012</td> <td>TOWN PLANNING ISSUE</td> <td>YC</td> </tr> </table>	Rev No	Date	Amendments / Issue	Drawn	B	06-04-2013	TOWN PLANNING AMENDMENTS	YC	A	22-10-2012	TOWN PLANNING ISSUE	YC	<p>Project</p> <p>RETAIL & RESIDENTIAL DEVELOPMENT 3-11 MITCHELL STREET DONCASTER EAST</p>	<p>Drawing</p> <p>BASEMENT 2</p>	<p>Scale SCALE 1:125 @ A1, 1:250 @ A3</p> <p>Drawn MW/YC</p> <p>Checked Ae</p> <p>Date OCT 2012</p> <p>Job No 1427</p> <p>Drawing No TP-09</p> <p>Rev No B</p>
Rev No	Date	Amendments / Issue	Drawn															
B	06-04-2013	TOWN PLANNING AMENDMENTS	YC															
A	22-10-2012	TOWN PLANNING ISSUE	YC															

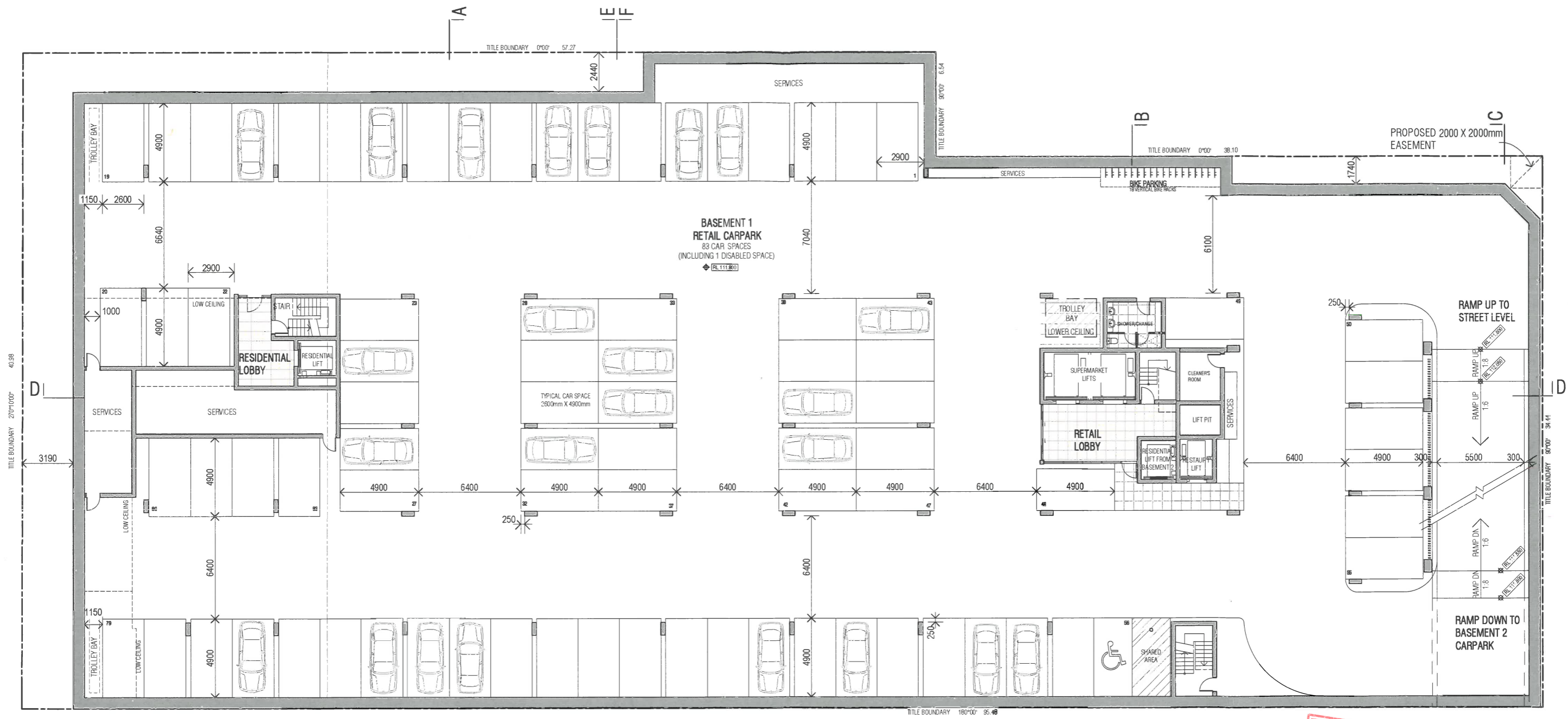

RECEIVED
14 MAY 2013
STATUTORY PLANNING OFFICE

PRINTED ON 16/04/2013 PRELIMINARY

<p>Ascui Edwards Architects Pty Ltd</p> <p>Level 2 555 Riversdale Road Cambwell 3124</p> <p>t 9882 9992 f 9882 9969 e info@ae-architects.com.au</p> <p>P.O. Box 478 Cambwell 3124</p>		<p>Ascui Edwards Architects Pty Ltd asn 083 228 792 Do not scale from these drawings. Verify all dimensions on site before commencing construction or shop drawings. This drawing is copyright No part may be reproduced or otherwise dealt with, without the permission of the Architect</p>	<table border="1"> <thead> <tr> <th>Rev No</th> <th>Date</th> <th>Amendments / Issue</th> <th>Drawn</th> </tr> </thead> <tbody> <tr> <td>B</td> <td>09-04-2013</td> <td>TOWN PLANNING AMENDMENTS</td> <td>YC</td> </tr> <tr> <td>A</td> <td>22-10-2012</td> <td>TOWN PLANNING ISSUE</td> <td>YC</td> </tr> </tbody> </table>	Rev No	Date	Amendments / Issue	Drawn	B	09-04-2013	TOWN PLANNING AMENDMENTS	YC	A	22-10-2012	TOWN PLANNING ISSUE	YC	<p>Project RETAIL & RESIDENTIAL DEVELOPMENT 3-11 MITCHELL STREET DONCASTER EAST</p>	<p>Drawing BASEMENT 1</p>	<table border="1"> <tr> <td>Scale SCALE 1:125 @ A1, 1:250 @ A3</td> <td>Date OCT 2012</td> </tr> <tr> <td>Drawn MW / YC</td> <td>Checked Ae</td> </tr> <tr> <td colspan="2">Job No 1427</td> </tr> <tr> <td colspan="2">Drawing No Rev No</td> </tr> <tr> <td colspan="2">TOWN PLANNING</td> </tr> <tr> <td colspan="2">TP-10 B</td> </tr> </table>	Scale SCALE 1:125 @ A1, 1:250 @ A3	Date OCT 2012	Drawn MW / YC	Checked Ae	Job No 1427		Drawing No Rev No		TOWN PLANNING		TP-10 B	
Rev No	Date	Amendments / Issue	Drawn																											
B	09-04-2013	TOWN PLANNING AMENDMENTS	YC																											
A	22-10-2012	TOWN PLANNING ISSUE	YC																											
Scale SCALE 1:125 @ A1, 1:250 @ A3	Date OCT 2012																													
Drawn MW / YC	Checked Ae																													
Job No 1427																														
Drawing No Rev No																														
TOWN PLANNING																														
TP-10 B																														

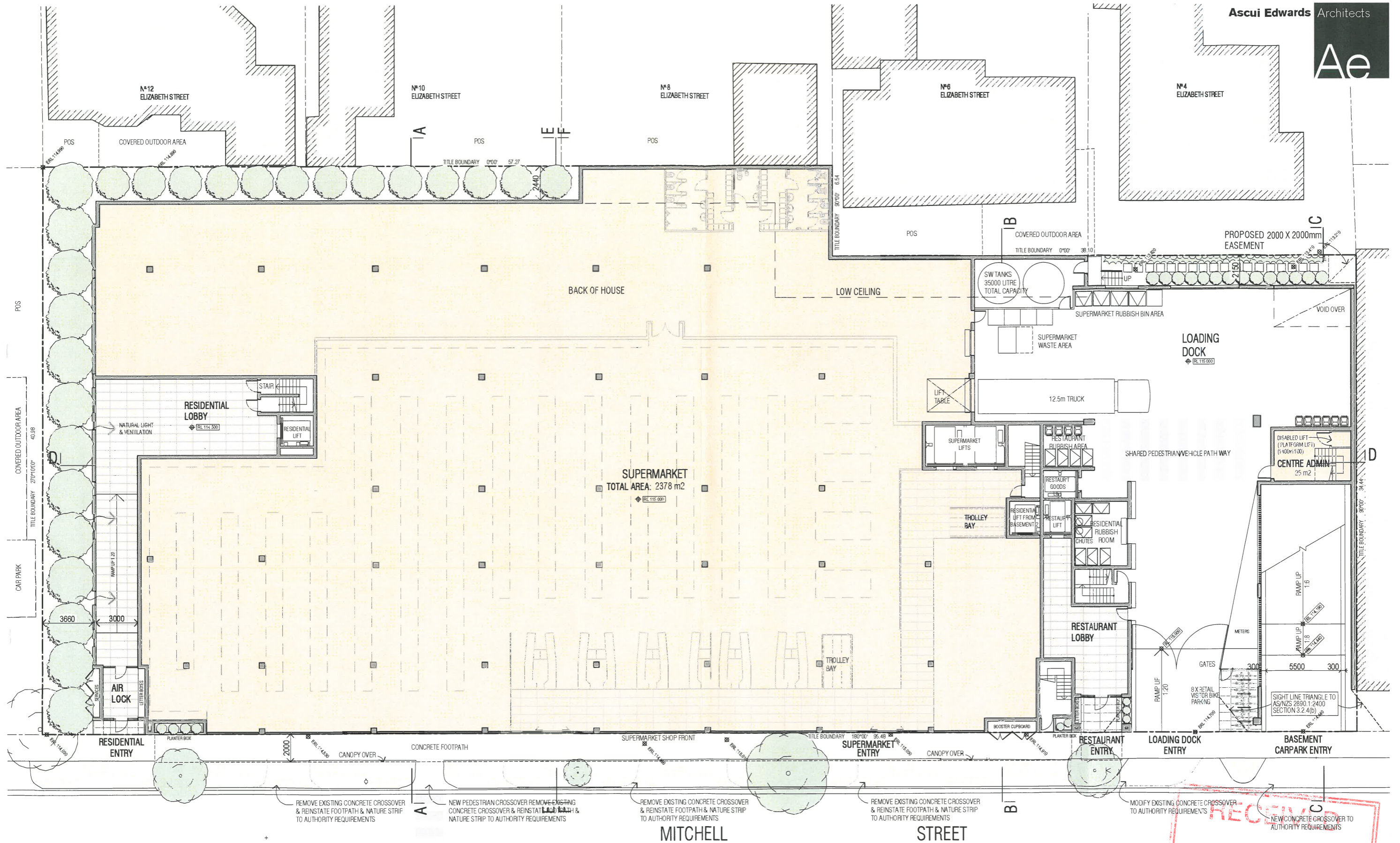

RECEIVED
14 MAY 2013
STATUTORY PLANNING OFFICE

PRINTED ON 16/04/2013 PRELIMINARY

Ascui Edwards Architects Pty Ltd
Level 2
655 Riversdale Road
Cambewell 3124
t 9892 9892
f 9892 9899
e info@searchitects.com.au
P.O. Box 478
Cambewell 3124

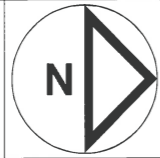

Ascui Edwards Architects Pty Ltd
asn 083 226 792
Do not scale from these drawings
Verify all dimensions on site before
commencing construction or shop
drawings. This drawing is copyright
No part may be reproduced or
otherwise dealt with, without the
permission of the Architect

Rev No	Date	Amendments / Issue	Drawn
B	05-04-2013	TOWN PLANNING AMENDMENTS	YC
A	22-10-2012	TOWN PLANNING ISSUE	YC

Project
**RETAIL & RESIDENTIAL DEVELOPMENT
3-11 MITCHELL STREET
DONCASTER EAST**

Drawing
GROUND

TOWN PLANNING
TP-11 B

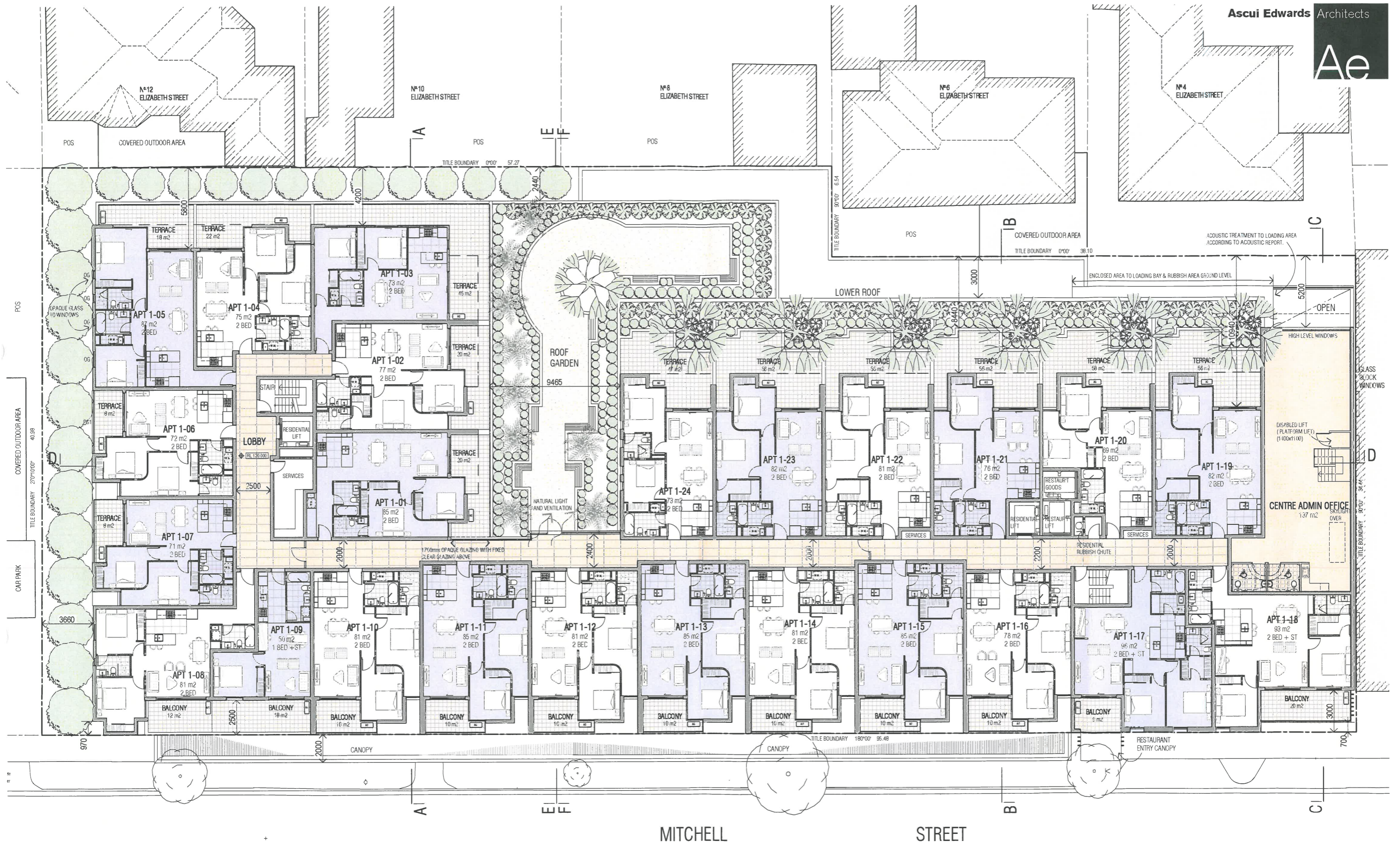

MITCHELL STREET

PRINTED ON 16/04/2013 PRELIMINARY

<p>Ascui Edwards Architects Pty Ltd</p>		<p>Ascui Edwards Architects Pty Ltd asn 083 228 782 Do not scale from these drawings Verify all dimensions on site before commencing construction or shop drawings. This drawing is copyright No part may be reproduced or otherwise dealt with, without the permission of the Architect</p>	<table border="1"> <tr> <td>Rev/No</td> <td>Date</td> <td>Amendments / Issue</td> <td>Drawn</td> </tr> <tr> <td>B</td> <td>05-04-2013</td> <td>TOWN PLANNING AMENDMENTS</td> <td>YC</td> </tr> <tr> <td>A</td> <td>22-10-2012</td> <td>TOWN PLANNING ISSUE</td> <td>YC</td> </tr> </table>	Rev/No	Date	Amendments / Issue	Drawn	B	05-04-2013	TOWN PLANNING AMENDMENTS	YC	A	22-10-2012	TOWN PLANNING ISSUE	YC	<p>Project RETAIL & RESIDENTIAL DEVELOPMENT 3-11 MITCHELL STREET DONCASTER EAST</p>	<p>Drawing LEVEL 1</p>	<table border="1"> <tr> <td>Scale SCALE 1:125 @ A1, 1:250 @ A3</td> <td>Date OCT 2012</td> </tr> <tr> <td>Drawn MW / YC</td> <td>Checked Ae</td> </tr> <tr> <td>Job No 1427</td> <td>Rev No</td> </tr> </table>	Scale SCALE 1:125 @ A1, 1:250 @ A3	Date OCT 2012	Drawn MW / YC	Checked Ae	Job No 1427	Rev No
Rev/No	Date	Amendments / Issue	Drawn																					
B	05-04-2013	TOWN PLANNING AMENDMENTS	YC																					
A	22-10-2012	TOWN PLANNING ISSUE	YC																					
Scale SCALE 1:125 @ A1, 1:250 @ A3	Date OCT 2012																							
Drawn MW / YC	Checked Ae																							
Job No 1427	Rev No																							
<p>Level 2 555 Riversdale Road Cambwell 3124</p> <p>t 9882 9892 f 9882 9869 e info@searchitects.com.au</p> <p>P.O. Box 478 Cambwell 3124</p>																								
<p>TOWN PLANNING TP-12 B</p>																								



RECEIVED
 14 MAY 2013
 STATUTORY PLANNING OFFICE
 PRINTED ON 16/04/2013 PRELIMINARY

Ascui Edwards Architects Pty Ltd
 Level 2
 555 Riverdale Road
 Cambenvell 3124
 t 9882 9992
 f 9882 9989
 e info@searchitects.com.au
 P.O. Box 478
 Cambenvell 3124

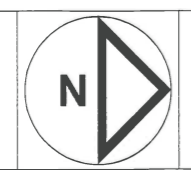

Ascui Edwards Architects Pty Ltd
 acn 083 228 782
 Do not scale from these drawings.
 Verify all dimensions on site before
 commencing construction or shop
 drawings. This drawing is copyright.
 No part may be reproduced or
 otherwise dealt with, without the
 permission of the Architect

Rev No	Date	Amendments / Issue	Drawn
B	04-04-2013	TOWN PLANNING AMENDMENTS	YC
A	22-10-2012	TOWN PLANNING ISSUE	YC

Project
RETAIL & RESIDENTIAL DEVELOPMENT
 3-11 MITCHELL STREET
 DONCASTER EAST

Drawing
LEVEL 2
 Scale
 SCALE 1:125 @ A1, 1:250 @ A3
 Date
 0012012
 Job No
 1427
 Drawn
 MW/YC
 Checked
 Ae
 Drawing No
TP-13 B
 Rev No

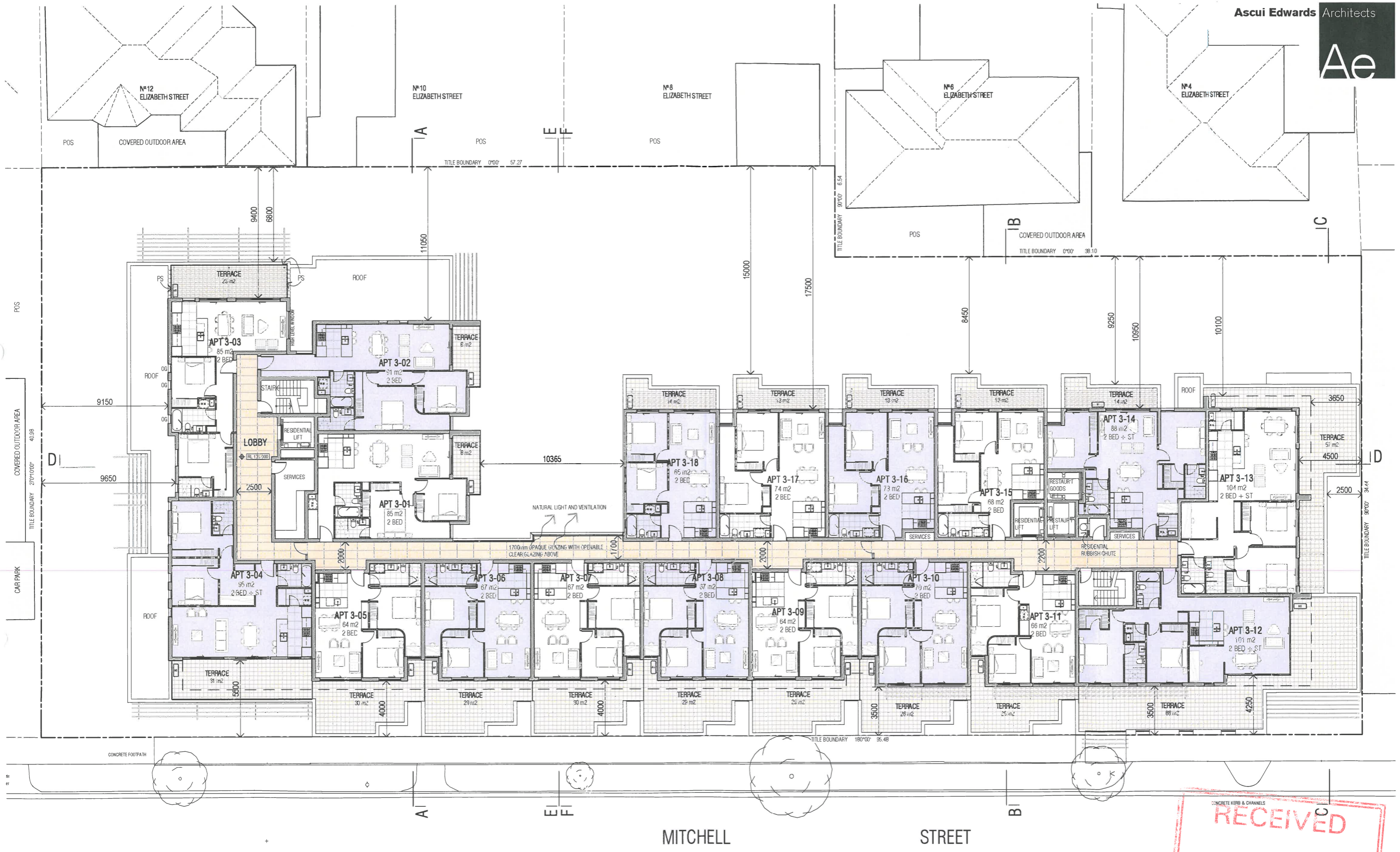

RECEIVED
 14 MAY 2013
 STATUTORY PLANNING OFFICE

PRINTED ON 16/04/2013 PRELIMINARY

Ascui Edwards Architects Pty Ltd

Level 2
555 Riversdale Road
Cambwell 3124

t 9882 9992
f 9882 9969
e info@aeearchitects.com.au

P.O. Box 478
Cambwell 3124

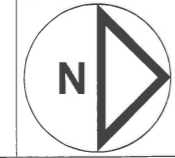

Ascui Edwards Architects Pty Ltd
asn 083 228 182
Do not scale from these drawings.
Verify all dimensions on site before
commencing construction or shop
drawings. This drawing is copyright
No part may be reproduced or
otherwise dealt with, without the
permission of the Architect

Rev No	Date	Amendments / Issue	Drawn
B	06-04-2013	TOWN PLANNING AMENDMENTS	YC
A	22-10-2012	TOWN PLANNING ISSUE	YC

Project
**RETAIL & RESIDENTIAL DEVELOPMENT
3-11 MITCHELL STREET
DONCASTER EAST**

Drawing
LEVEL 3

**TOWN
PLANNING**

Job No
31427
Drawing No
Rev No
TP-14 B

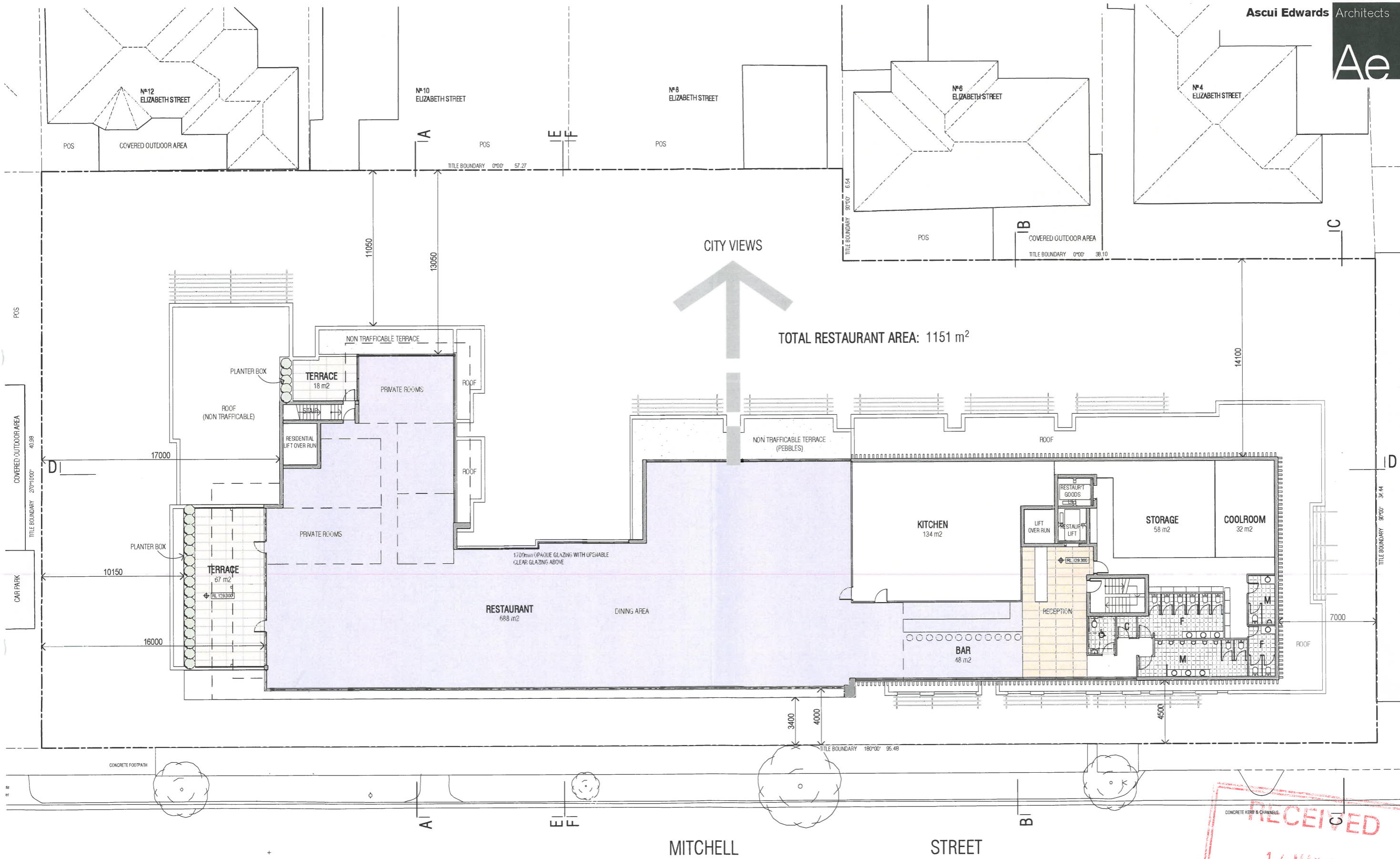

RECEIVED
 14 MAY 2013
 STATUTORY TOWN PLANNING OFFICE
 PRINTED ON 16/04/2013

Ascui Edwards Architects Pty Ltd
 Level 2
 555 Riversdale Road
 Cambeswell 3124
 t 9882 9992
 f 9882 9969
 e info@ascuiedwards.com.au
 P.O. Box 478
 Cambeswell 3124

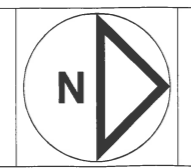

Ascui Edwards Architects Pty Ltd
 acn 083 228 782
 Do not scale from these drawings
 Verify all dimensions on site before
 commencing construction or shop
 drawings. This drawing is copyright
 No part may be reproduced or
 otherwise dealt with, without the
 permission of the Architect

Rev No	Date	Amendments / Issue	Drawn
B	04-04-2013	TOWN PLANNING AMENDMENTS	YC
A	22-10-2012	TOWN PLANNING ISSUE	YC

Project
RETAIL & RESIDENTIAL DEVELOPMENT
3-11 MITCHELL STREET
DONCASTER EAST

Drawing
LEVEL 4

Scale SCALE 1:125 @ A1, 1:250 @ A3	Date OCT 2012
Drawn MW/YC	Checked Ae
Job No 1427	Drawing No Rev No
TOWN PLANNING	
TP-15 B	

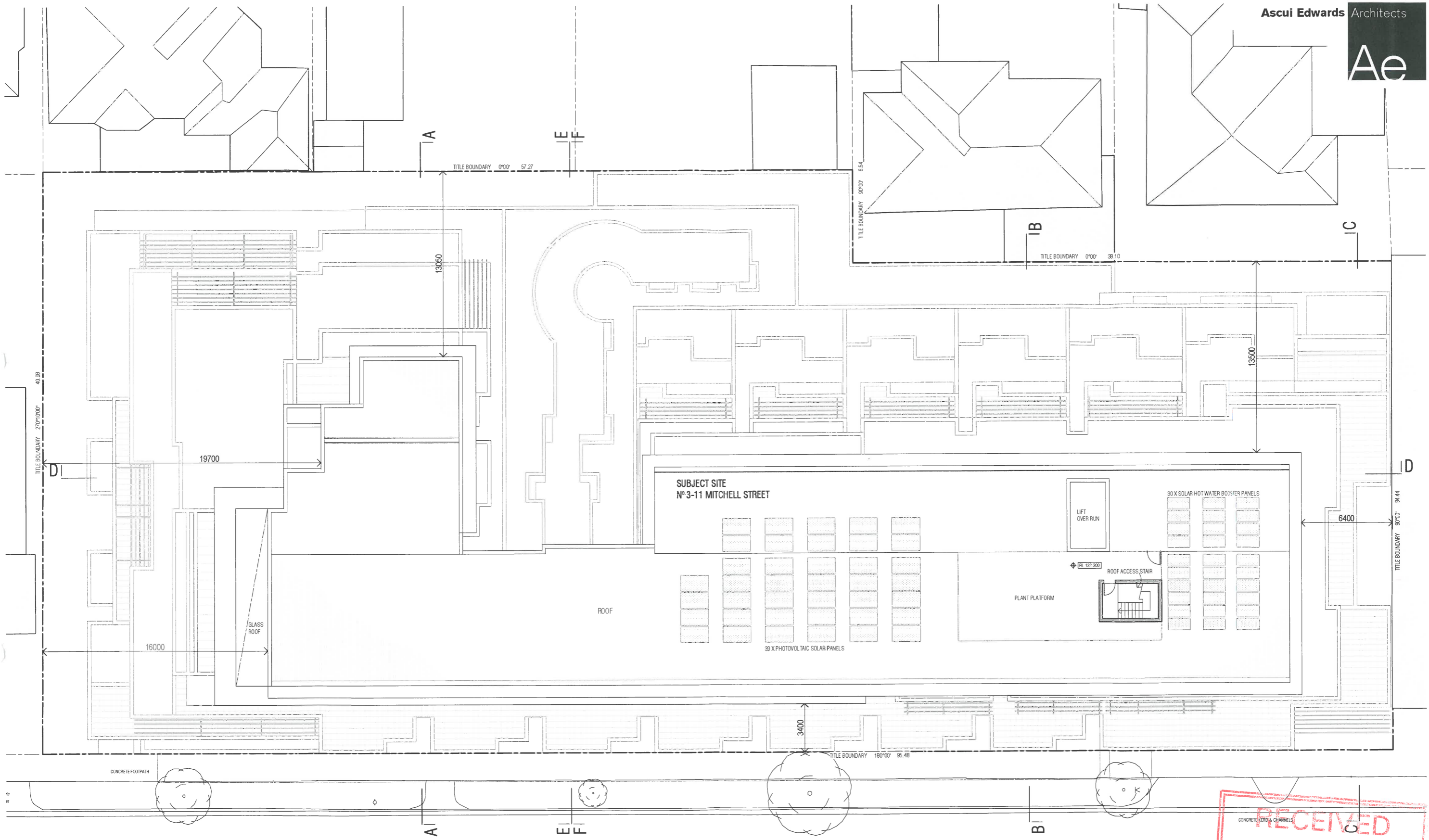

MITCHELL STREET

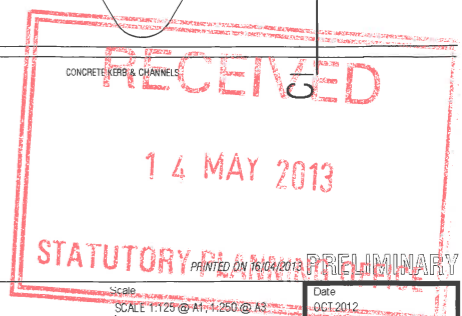

Ascui Edwards Architects Pty Ltd

Level 2
555 Riversdale Road
Camdenwell 3124
t 9882 9992
f 9882 9969
e info@aeearchitects.com.au
P.O. Box 478
Camdenwell 3124

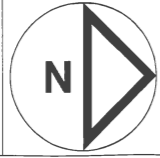

Ascui Edwards Architects Pty Ltd
acn 083 228 782
Do not scale from these drawings
Verify all dimensions on site before
commencing construction or shop
drawings. This drawing is copyright
No part may be reproduced or
otherwise dealt with, without the
permission of the Architect

Rev No	Date	Amendments / Issue	Drawn
B	XX-04-2013	TOWN PLANNING AMENDMENTS	YC
A	22-10-2012	TOWN PLANNING ISSUE	YC

Project
RETAIL & RESIDENTIAL DEVELOPMENT
3-11 MITCHELL STREET
DONCASTER EAST

Drawing
ROOF

TOWN
PLANNING

Date	Job No	Rev No
0/CT/2012	1427	
Scale	Checked	Drawn
SCALE 1:125 @ A1-4:250 @ A3	Ae	MW / YC
PRINTED ON 16/04/2013	STATUTORY PLANNING PRELIMINARY	
TP-16 B		



EAST ELEVATION

LEGEND FINISHES

- BUILDING SUBSTRATE & FINISH
- [P-1] COLOUR (WHERE APPLICABLE)
- [CO] CONCRETE, NATURAL FINISH
- [CP] CONCRETE, WHITE OXIDE FINISH
- [PC] PRECAST HORIZONTAL TEXTURE CONCRETE PANELS
- [MC1] METAL CLADDING - COPPER METALLIC FINISH
- [MC2] METAL CLADDING - WHITE ALUMINIUM COMPOSITE PANEL
- [MC3] METAL CLADDING - DARK GREY ALUMINIUM COMPOSITE PANEL
- [R] ACRYLIC RENDER FINISH - COLOUR AS NOTED
- [TC] HORIZONTAL TIMBER CLADDING - WESTERN RED CEDAR, OIL FINISH
- [FS1] FEATURE SCREEN FACADE 1 - COPPER METALLIC FINISH
- [FS2] FEATURE SCREEN FACADE 2 - RESIDENTIAL ENTRY
- [FS3] FEATURE SCREEN FACADE 3 - CARPARK RAMP
- [FS4] FEATURE SCREEN FACADE 4 - VERTICAL MULTI COLOUR BATTENS
- [B1] PATTERNED GLASS BALUSTRADE
- [B2] CLEAR GLASS BALUSTRADE
- [PS1] PRIVACY SCREEN - OPAQUE GLASS
- [PS2] PRIVACY SCREEN - METAL SLAT POWDERCOAT COLOUR 1
- [OG] OPAQUE GLAZING TO 1700mm AFL
- [MP] METAL PERGOLA - POWDERCOAT COLOUR 1



PRINTED ON 16/04/2013 PRELIMINARY

<p>Ascui Edwards Architects Pty Ltd</p> <p>Level 2 555 Riversdale Road Camdenwell 3124</p> <p>t 9882 9992 f 9882 9969 e info@aearchitects.com.au</p> <p>P.O. Box 478 Camdenwell 3124</p>	<p>Ascui Edwards Architects Pty Ltd acn 083 228 782</p> <p>Do not scale from these drawings Verify all dimensions on site before commencing construction or shop drawings. This drawing is copyright No part may be reproduced or otherwise dealt with, without the permission of the Architect</p>	<table border="1" style="width: 100%; border-collapse: collapse;"> <tr> <th>Rev No</th> <th>Date</th> <th>Amendments / Issue</th> <th>Drawn</th> </tr> <tr> <td>B</td> <td>27-04-2013</td> <td>TOWN PLANNING AMENDMENTS</td> <td>YC</td> </tr> <tr> <td>A</td> <td>22-10-2012</td> <td>TOWN PLANNING ISSUE</td> <td>YC</td> </tr> </table>	Rev No	Date	Amendments / Issue	Drawn	B	27-04-2013	TOWN PLANNING AMENDMENTS	YC	A	22-10-2012	TOWN PLANNING ISSUE	YC	<p>Project</p> <p>RETAIL & RESIDENTIAL DEVELOPMENT 3-11 MITCHELL STREET DONCASTER EAST</p>	<p>Drawing</p> <p>EAST ELEVATION</p>	<p>Scale</p> <p>SCALE 1:125 @ A1, 1:250 @ A3</p> <p>Drawn MW / YC</p> <p>Checked Ae</p> <p>TOWN PLANNING</p>	<p>Date</p> <p>OCT 2012</p> <p>Job No 1427</p> <p>Rev No</p> <p>TP-17 B</p>
Rev No	Date	Amendments / Issue	Drawn															
B	27-04-2013	TOWN PLANNING AMENDMENTS	YC															
A	22-10-2012	TOWN PLANNING ISSUE	YC															

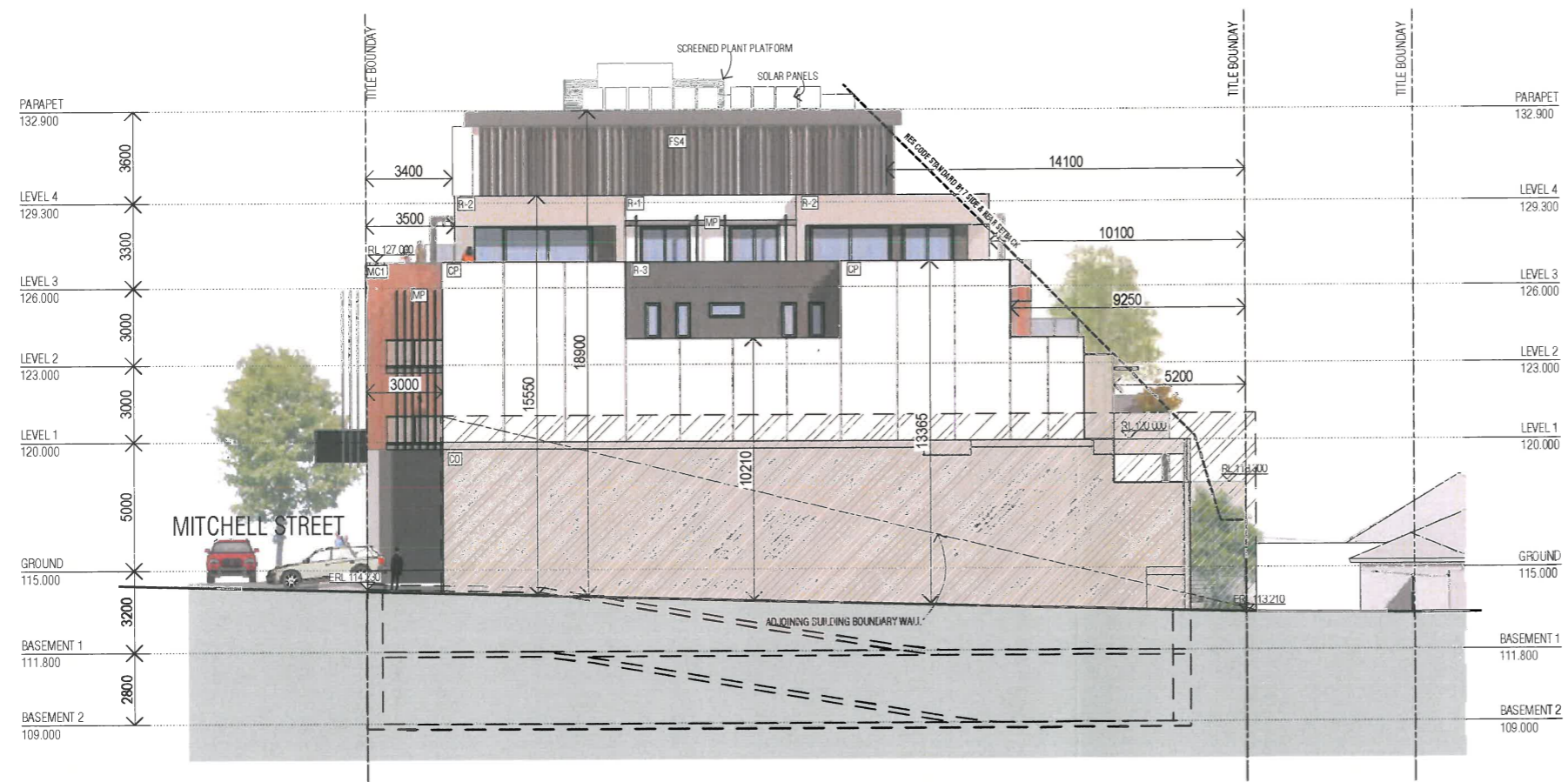

NORTH ELEVATION

LEGEND FINISHES

- BUILDING SUBSTRATE & FINISH
- [P-1] COLOUR (WHERE APPLICABLE)
- [CO] CONCRETE, NATURAL FINISH
- [CP] CONCRETE, WHITE OXIDE FINISH
- [PC] PRECAST HORIZONTAL TEXTURE CONCRETE PANELS
- [MC1] METAL CLADDING - COPPER METALLIC FINISH
- [MC2] METAL CLADDING - WHITE ALUMINIUM COMPOSITE PANEL
- [MC3] METAL CLADDING - DARK GREY ALUMINIUM COMPOSITE PANEL
- [R] ACRYLIC RENDER FINISH - COLOUR AS NOTED
- [TC] HORIZONTAL TIMBER CLADDING - WESTERN RED CEDAR, OIL FINISH
- [FS1] FEATURE SCREEN FACADE 1 - COPPER METALLIC FINISH
- [FS2] FEATURE SCREEN FACADE 2 - RESIDENTIAL ENTRY
- [FS3] FEATURE SCREEN FACADE 3 - CARPARK RAMP
- [FS4] FEATURE SCREEN FACADE 4 - VERTICAL MULTI COLOUR BATTENS
- [BT] PATTERNED GLASS BALUSTRADE
- [B2] CLEAR GLASS BALUSTRADE
- [PS1] PRIVACY SCREEN - OPAQUE GLASS
- [PS2] PRIVACY SCREEN - METAL SLAT POWDERCOAT COLOUR 1
- [GG] OPAQUE GLAZING TO 1700mm AFL
- [MP] METAL PERGOLA - POWDERCOAT COLOUR 1

ALUMINIUM WINDOWS & DOOR FRAMES - DULUX POWDERCOAT COLOUR 1

PAINT & RENDER COLOURS

1. COLOUR 1 - DULUX 'NATURAL WHITE' 73711 (WHITE)
2. COLOUR 2 - DULUX 'CALF SKIN' P14 B3 (BEIGE/GREY)
3. COLOUR 3 - DULUX 'JUVENILE' PG1 E7 (DARK GREEN/GREY)

POWDERCOAT COLOURS

1. DULUX 'CHARCOAL MET PEARL'

PRINTED ON 16/04/2013 PRELIMINARY

Ascui Edwards Architects Pty Ltd

Level 2
555 Riversdale Road
Cambenvell 3124

t 9882 9992
f 9882 9969
e info@searchitects.com.au

P.O. Box 478
Cambenvell 3124

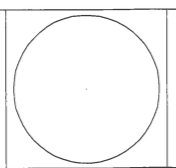

Ascui Edwards Architects Pty Ltd
acn 083 228 782
Do not scale from these drawings
Verify all dimensions on site before
commencing construction or shop
drawings. This drawing is copyright
No part may be reproduced or
otherwise dealt with, without the
permission of the Architect

Rev No	Date	Amendments / Issue	Drawn
B	XX-04-2013	TOWN PLANNING AMENDMENTS	YC
A	22-10-2012	TOWN PLANNING ISSUE	YC

Project
**RETAIL & RESIDENTIAL DEVELOPMENT
3-11 MITCHELL STREET
DONCASTER EAST**

Drawing
NORTH ELEVATION

Scale
SCALE 1:125 @ A1, 1:250 @ A3

Date
OCT 2012

Drawn
MW / YC

Checked
Ae

Job No
1427

Drawing No
TP-18 B

Rev No



SOUTH ELEVATION

LEGEND FINISHES

- BUILDING SUBSTRATE & FINISH
- COLOUR (WHERE APPLICABLE)
- CO CONCRETE, NATURAL FINISH
- CP CONCRETE, WHITE OXIDE FINISH
- PC PRECAST HORIZONTAL TEXTURE CONCRETE PANELS
- MC1 METAL CLADDING - COPPER METALLIC FINISH
- MC2 METAL CLADDING - WHITE ALUMINIUM COMPOSITE PANEL
- MC3 METAL CLADDING - DARK GREY ALUMINIUM COMPOSITE PANEL
- R ACRYLIC RENDER FINISH - COLOUR AS NOTED
- TC HORIZONTAL TIMBER CLADDING - WESTERN RED CEDAR, OIL FINISH
- FS1 FEATURE SCREEN FACADE 1 - COPPER METALLIC FINISH
- FS2 FEATURE SCREEN FACADE 2 - RESIDENTIAL ENTRY
- FS3 FEATURE SCREEN FACADE 3 - CARPARK RAMP
- FS4 FEATURE SCREEN FACADE 4 - VERTICAL MULTI COLOUR BATTENS
- B1 PATTERNED GLASS BALUSTRADE
- B2 CLEAR GLASS BALUSTRADE
- PS1 PRIVACY SCREEN - OPAQUE GLASS
- PS2 PRIVACY SCREEN - METAL SLAT POWDERCOAT COLOUR 1
- OG OPAQUE GLAZING TO 1700mm AFL
- MP METAL PERGOLA - POWDERCOAT COLOUR 1

ALUMINIUM WINDOWS & DOOR FRAMES - DULUX POWDERCOAT COLOUR 1

PAINT & RENDER COLOURS

1. COLOUR 1 - DULUX 'NATURAL WHITE' 73711 (WHITE)
2. COLOUR 2 - DULUX 'CALF SKIN' P14.B3 (BEIGE/GREY)
3. COLOUR 3 - DULUX 'JUVENILE' PG1.E7 (DARK GREEN/GREY)

POWDERCOAT COLOURS

1. DULUX 'CHARCOAL MET PEARL'



PRINTED ON 16/04/2013 PRELIMINARY

Ascui Edwards Architects Pty Ltd
Level 2
555 Riversdale Road
Cambenvell 3124
t 9882 9992
f 9882 9969
e info@searchitects.com.au
P.O. Box 478
Cambenvell 3124

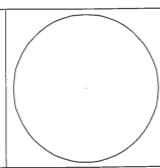

Ascui Edwards Architects Pty Ltd
acn 083 228 782
Do not scale from these drawings.
Verify all dimensions on site before
commencing construction or shop
drawings. This drawing is copyright
No part may be reproduced or
otherwise dealt with, without the
permission of the Architect.

Rev No	Date	Amendments / Issue	Drawn
B	XX-04-2013	TOWN PLANNING AMENDMENTS	YC
A	22-10-2012	TOWN PLANNING ISSUE	YC

Project
**RETAIL & RESIDENTIAL DEVELOPMENT
3-11 MITCHELL STREET
DONCASTER EAST**

Drawing
SOUTH ELEVATION

Scale SCALE 1:125 @ A1, 1:250 @ A3	Date OCT 2012
Drawn MW / YC	Checked Ae
Job No 1427	
Drawing No Rev No	
TOWN PLANNING	
TP-19 B	

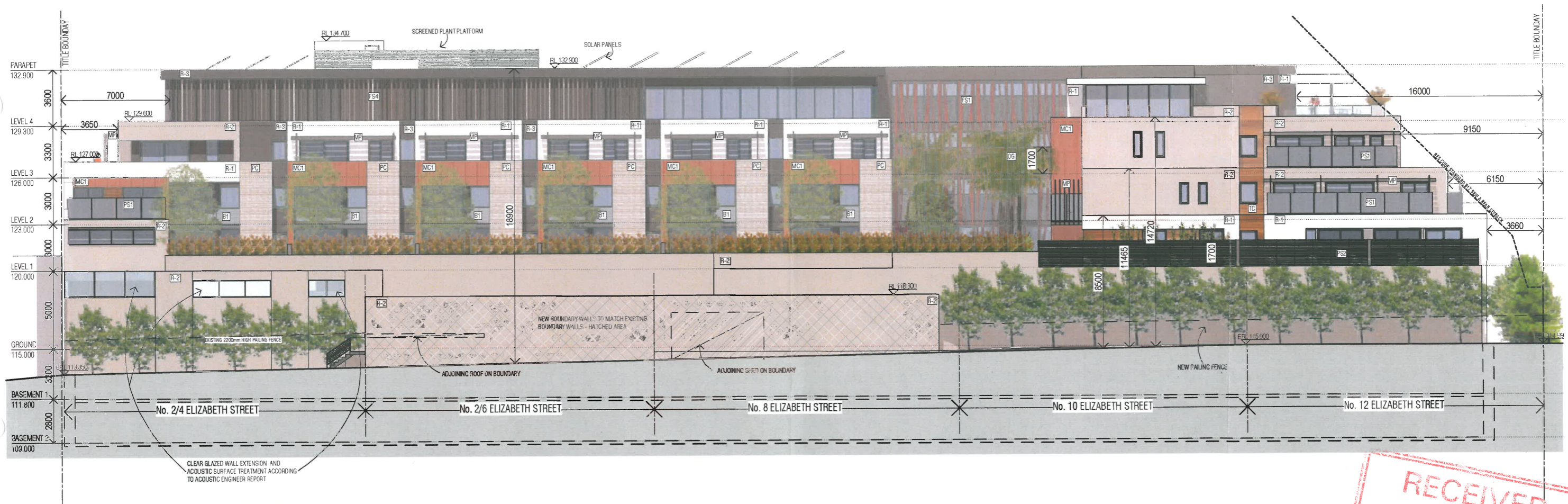

WEST ELEVATION

LEGEND FINISHES

— BUILDING SUBSTRATE & FINISH
 [R-1] COLOUR (WHERE APPLICABLE)

- [C0] CONCRETE, NATURAL FINISH
- [CP] CONCRETE, WHITE OXIDE FINISH
- [PC] PRECAST HORIZONTAL TEXTURE CONCRETE PANELS
- [MC1] METAL CLADDING - COPPER METALLIC FINISH
- [MC2] METAL CLADDING - WHITE ALUMINIUM COMPOSITE PANEL
- [MC3] METAL CLADDING - DARK GREY ALUMINIUM COMPOSITE PANEL
- [R] ACRYLIC RENDER FINISH - COLOUR AS NOTED
- [TC] HORIZONTAL TIMBER CLADDING - WESTERN RED CEDAR, OIL FINISH

- [FS1] FEATURE SCREEN FACADE 1 - COPPER METALLIC FINISH
- [FS2] FEATURE SCREEN FACADE 2 - RESIDENTIAL ENTRY
- [FS3] FEATURE SCREEN FACADE 3 - CARPARK RAMP
- [FS4] FEATURE SCREEN FACADE 4 - VERTICAL MULTI COLOUR BATTENS
- [BT] PATTERNED GLASS BALUSTRADE
- [B2] CLEAR GLASS BALUSTRADE
- [PS1] PRIVACY SCREEN - OPAQUE GLASS
- [PS2] PRIVACY SCREEN - METAL SLAT POWDERCOAT COLOUR 1
- [OG] OPAQUE GLAZING TO 1700mm AFL
- [MP] METAL PERGOLA - POWDERCOAT COLOUR 1

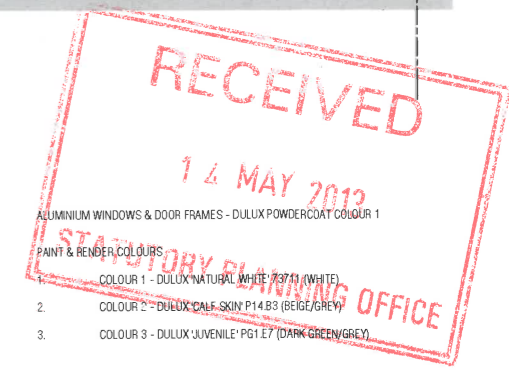

ALUMINIUM WINDOWS & DOOR FRAMES - DULUX POWDERCOAT COLOUR 1
 PAINT & RENDER COLOURS
 1. COLOUR 1 - DULUX 'NATURAL WHITE' P14 B3 (WHITE)
 2. COLOUR 2 - DULUX 'CALF SKIN' P14 B3 (BEIGE/GREY)
 3. COLOUR 3 - DULUX 'JUVENILE' PG1 E7 (DARK GREEN/GREY)

POWDERCOAT COLOURS
 1. DULUX 'CHARCOAL MET PEARL'

PRINTED ON 16/04/2013 PRELIMINARY

Ascui Edwards Architects Pty Ltd

Level 2
 555 Riversdale Road
 Cambervell 3124
 t 9882 9992
 f 9882 9969
 e info@searchitects.com.au
 P.O. Box 478
 Cambervell 3124

Ascui Edwards Architects Pty Ltd
 acn 083 228 782
 Do not scale from these drawings
 Verify all dimensions on site before
 commencing construction or shop
 drawings. This drawing is copyright
 No part may be reproduced or
 otherwise dealt with, without the
 permission of the Architect

Rev No	Date	Amendments / Issue	Drawn
B	XX-04-2013	TOWN PLANNING AMENDMENTS	YC
A	22-10-2012	TOWN PLANNING ISSUE	YC

Project
RETAIL & RESIDENTIAL DEVELOPMENT
 3-11 MITCHELL STREET
 DONCASTER EAST

Drawing
WEST ELEVATION

Scale SCALE 1:125 @ A1, 1:250 @ A3	Date OCT 2012
Drawn MW / YC	Checked Ae
Job No 1427	
Drawing No TP-20 B	
Rev No	

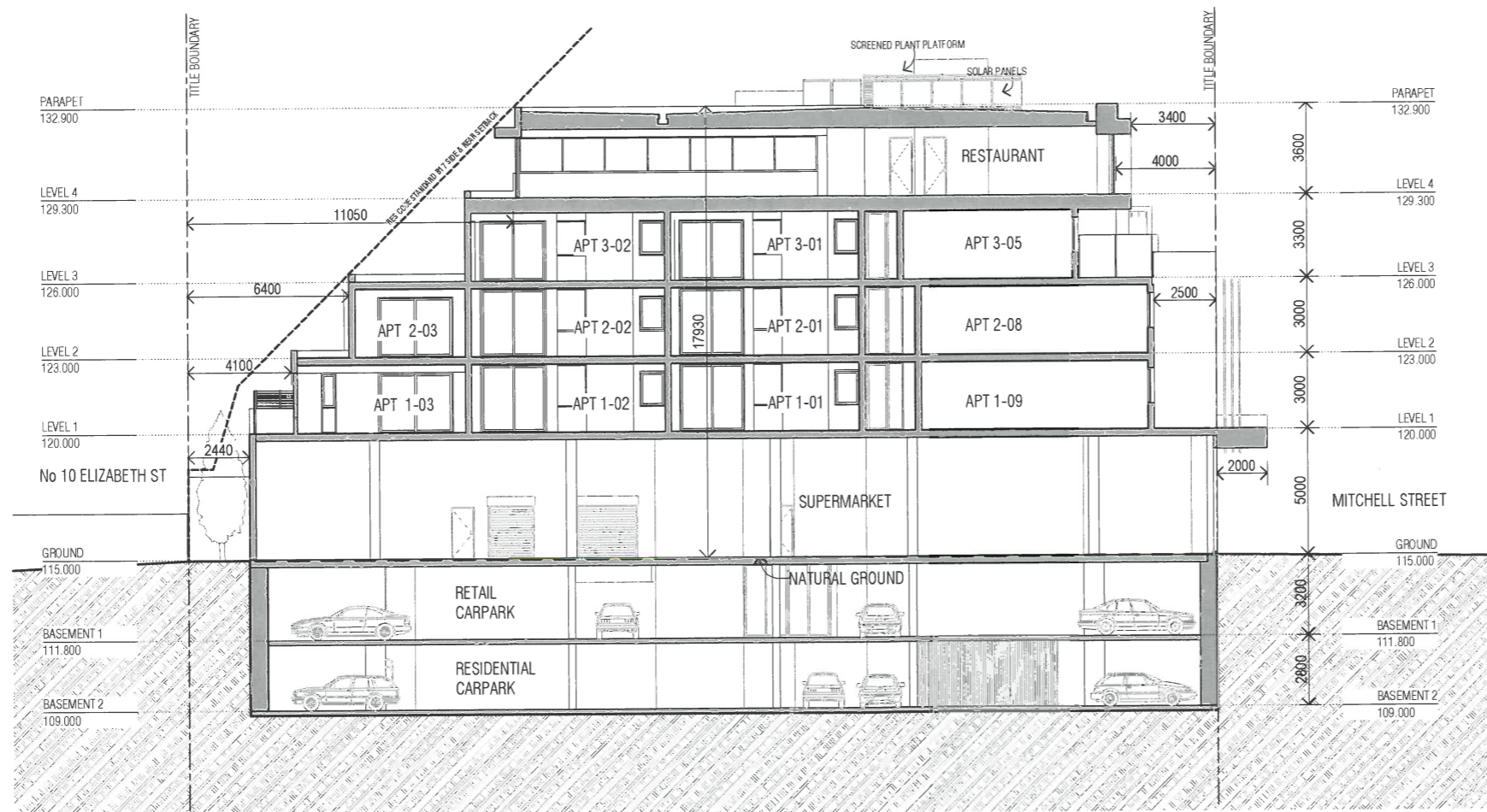

SECTION A

RECEIVED
14 MAY 2013
STATUTORY PLANNING OFFICE

PRINTED ON 16/04/2013 PRELIMINARY

<p>Ascui Edwards Architects Pty Ltd</p> <p>Level 2 555 Riversdale Road Camdenwell 3124</p> <p>t 9882 9992 f 9882 9969 e info@aeearchitects.com.au</p> <p>P.O. Box 478 Camdenwell 3124</p>		<p>Ascui Edwards Architects Pty Ltd acn 083 228 782 Do not scale from these drawings. Verify all dimensions on site before commencing construction or shop drawings. This drawing is copyright No part may be reproduced or otherwise dealt with, without the permission of the Architect.</p>	<p>Project RETAIL & RESIDENTIAL DEVELOPMENT 3-11 MITCHELL STREET DONCASTER EAST</p>	<p>Drawing SECTION A</p>	<p>Scale SCALE 1:125 @ A1, 1:250 @ A3</p> <p>Drawn / Checked MW / YC Ae</p> <p>TOWN PLANNING</p> <p>Date OCT 2012</p> <p>Job No 1427</p> <p>Rev No TP-21 B</p>
--	--	--	--	-------------------------------------	--

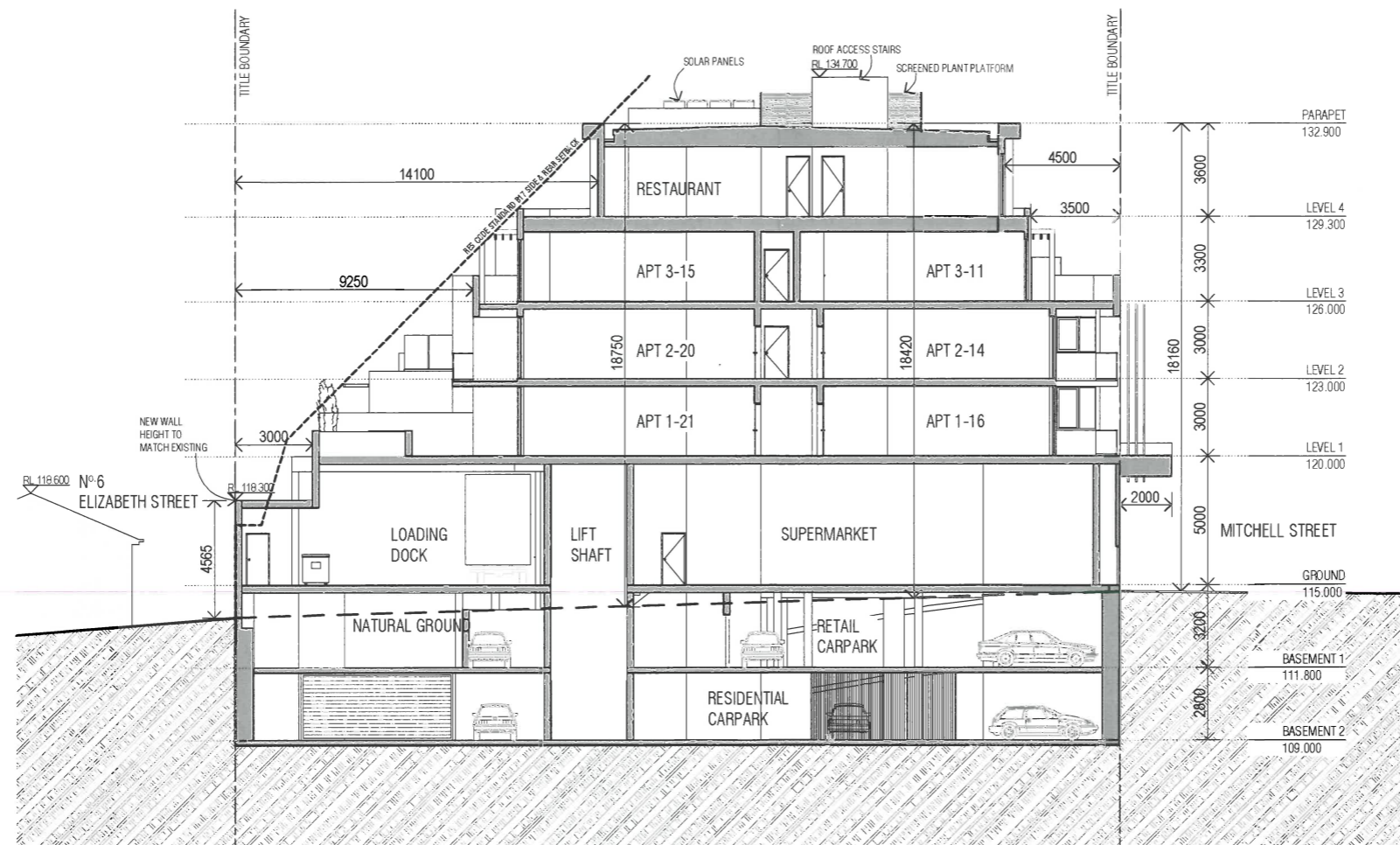

SECTION B



PRINTED ON 16/04/2013 PRELIMINARY

<p>Ascui Edwards Architects Pty Ltd</p> <p>Level 2 555 Riversdale Road Camden NSW 3124</p> <p>t 9882 9992 f 9882 9969 e info@aeearchitects.com.au</p> <p>P.O. Box 478 Camden NSW 3124</p>	<p>Ascui Edwards Architects Pty Ltd acn 083 228 782 Do not scale from these drawings. Verify all dimensions on site before commencing construction or shop drawings. This drawing is copyright No part may be reproduced or otherwise dealt with, without the permission of the Architect.</p>	<table border="1"> <thead> <tr> <th>Rev No</th> <th>Date</th> <th>Amendments / Issue</th> <th>Drawn</th> </tr> </thead> <tbody> <tr> <td>B</td> <td>00-04-2013</td> <td>TOWN PLANNING AMENDMENTS</td> <td>YC</td> </tr> <tr> <td>A</td> <td>22-10-2012</td> <td>TOWN PLANNING ISSUE</td> <td>YC</td> </tr> </tbody> </table>	Rev No	Date	Amendments / Issue	Drawn	B	00-04-2013	TOWN PLANNING AMENDMENTS	YC	A	22-10-2012	TOWN PLANNING ISSUE	YC	<p>Project</p> <p>RETAIL & RESIDENTIAL DEVELOPMENT 3-11 MITCHELL STREET DONCASTER EAST</p>	<p>Drawing</p> <p>SECTION B</p>	<table border="1"> <tr> <td>Scale</td> <td>SCALE 1:125 @ A1, 1:250 @ A3</td> <td>Date</td> <td>OCT 2012</td> </tr> <tr> <td>Drawn</td> <td>MW / YC</td> <td>Checked</td> <td>Ae</td> </tr> <tr> <td>Job No</td> <td>1427</td> <td>Drawing No</td> <td>TP-22 B</td> </tr> <tr> <td colspan="2">TOWN PLANNING</td> <td colspan="2">Rev No</td> </tr> </table>	Scale	SCALE 1:125 @ A1, 1:250 @ A3	Date	OCT 2012	Drawn	MW / YC	Checked	Ae	Job No	1427	Drawing No	TP-22 B	TOWN PLANNING		Rev No	
Rev No	Date	Amendments / Issue	Drawn																														
B	00-04-2013	TOWN PLANNING AMENDMENTS	YC																														
A	22-10-2012	TOWN PLANNING ISSUE	YC																														
Scale	SCALE 1:125 @ A1, 1:250 @ A3	Date	OCT 2012																														
Drawn	MW / YC	Checked	Ae																														
Job No	1427	Drawing No	TP-22 B																														
TOWN PLANNING		Rev No																															

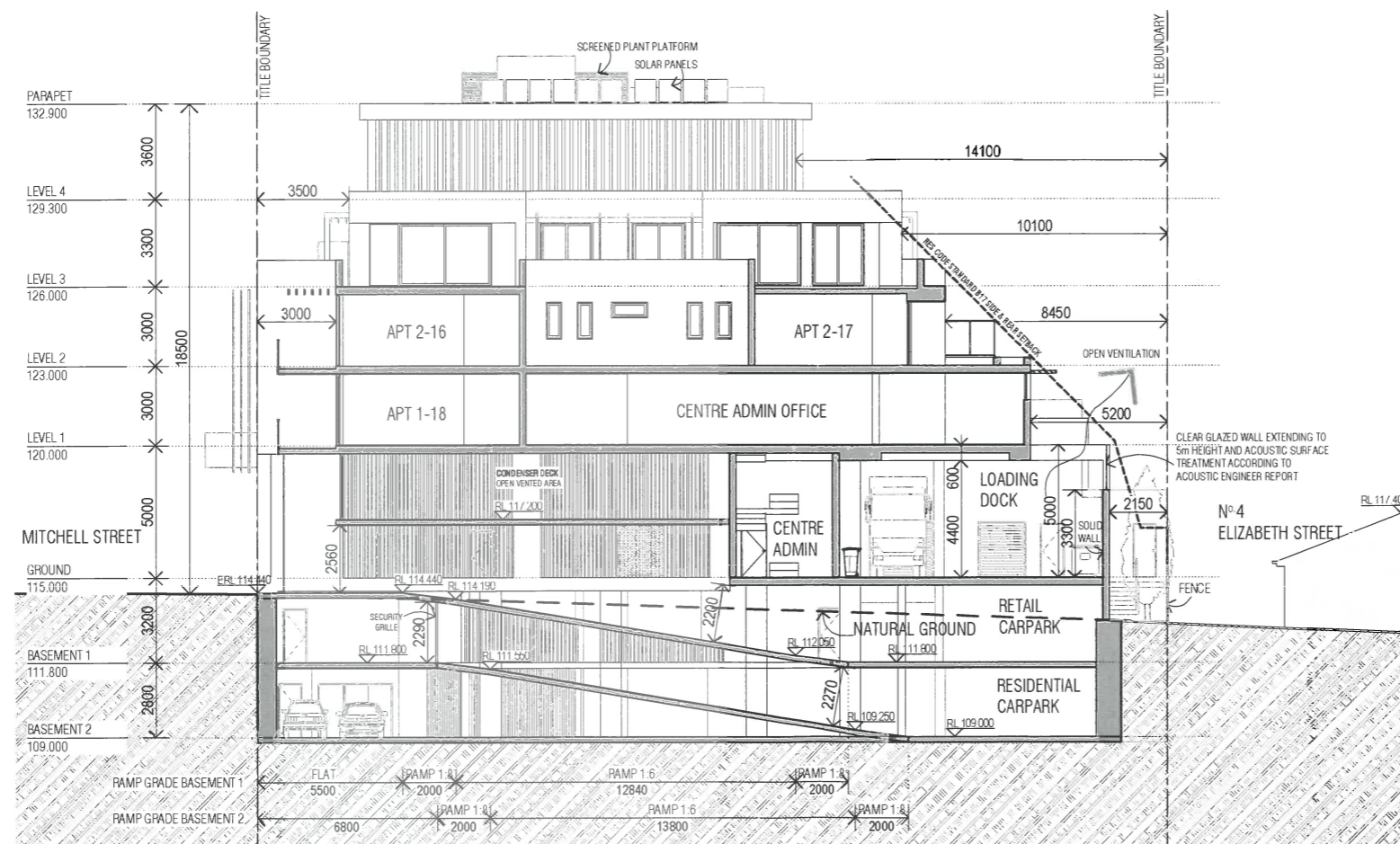

SECTION C

RECEIVED
14 MAY 2013
STATUTORY PLANNING OFFICE

PRINTED ON 16/04/2013 PRELIMINARY

<p>Ascui Edwards Architects Pty Ltd</p> <p>Level 2 555 Riversdale Road Camdenwell 3124</p> <p>t 9882 9992 f 9882 9969 e info@aeearchitects.com.au</p> <p>P.O. Box 478 Camdenwell 3124</p>	<p>Ascui Edwards Architects Pty Ltd acn 083 228 782 Do not scale from these drawings. Verify all dimensions on site before commencing construction or shop drawings. This drawing is copyright No part may be reproduced or otherwise dealt with, without the permission of the Architect.</p>	<table border="1"> <tr> <th>Rev No</th> <th>Date</th> <th>Amendments / Issue</th> <th>Drawn</th> </tr> <tr> <td>B</td> <td>04-04-2013</td> <td>TOWN PLANNING AMBIGUITYS</td> <td>YC</td> </tr> <tr> <td>A</td> <td>22-10-2012</td> <td>TOWN PLANNING ISSUE</td> <td>YC</td> </tr> </table>	Rev No	Date	Amendments / Issue	Drawn	B	04-04-2013	TOWN PLANNING AMBIGUITYS	YC	A	22-10-2012	TOWN PLANNING ISSUE	YC	<p>Project RETAIL & RESIDENTIAL DEVELOPMENT 3-11 MITCHELL STREET DONCASTER EAST</p>	<p>Drawing SECTION C</p>	<table border="1"> <tr> <td>Scale SCALE 1:125 @ A1, 1:250 @ A3</td> <td>Date OCT 2012</td> </tr> <tr> <td>Drawn MW/YC</td> <td>Checked Ae</td> </tr> <tr> <td colspan="2">Job No 1427</td> </tr> <tr> <td colspan="2">Drawing No Rev No</td> </tr> <tr> <td colspan="2">TOWN PLANNING</td> </tr> <tr> <td colspan="2">TP-23 B</td> </tr> </table>	Scale SCALE 1:125 @ A1, 1:250 @ A3	Date OCT 2012	Drawn MW/YC	Checked Ae	Job No 1427		Drawing No Rev No		TOWN PLANNING		TP-23 B	
Rev No	Date	Amendments / Issue	Drawn																										
B	04-04-2013	TOWN PLANNING AMBIGUITYS	YC																										
A	22-10-2012	TOWN PLANNING ISSUE	YC																										
Scale SCALE 1:125 @ A1, 1:250 @ A3	Date OCT 2012																												
Drawn MW/YC	Checked Ae																												
Job No 1427																													
Drawing No Rev No																													
TOWN PLANNING																													
TP-23 B																													

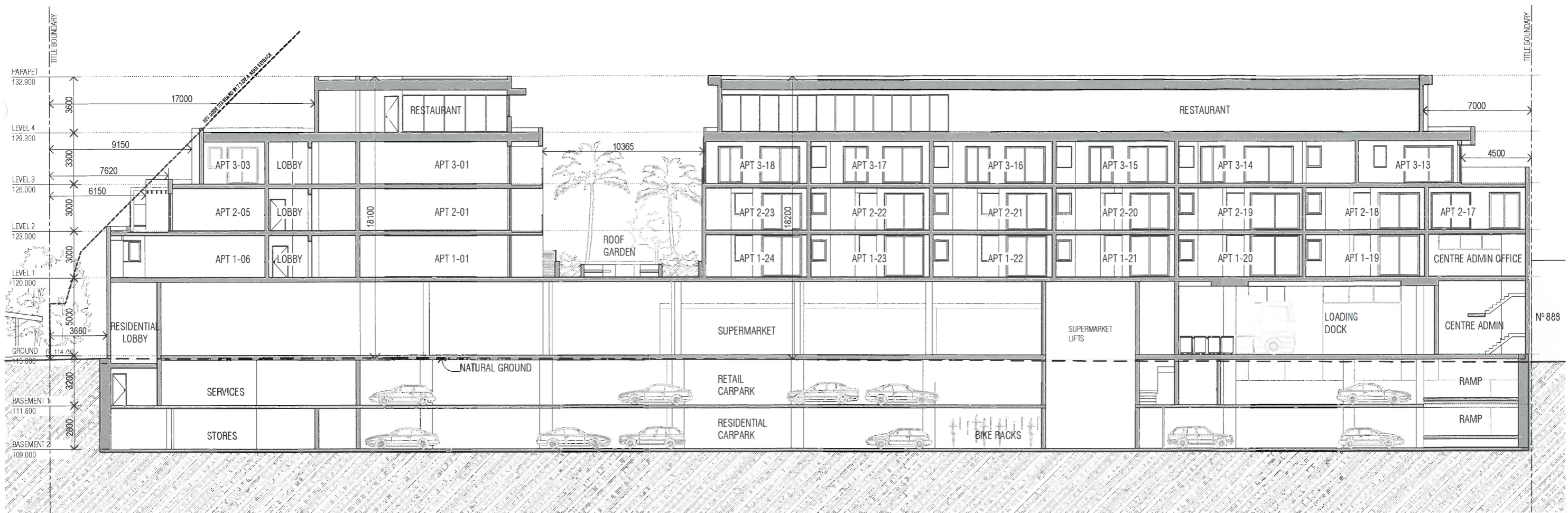

SECTION D

RECEIVED
 14 MAY 2013
STATUTORY PLANNING OFFICE

PRINTED ON 16/04/2013 PRELIMINARY

<p>Ascui Edwards Architects Pty Ltd</p> <p>Level 2 555 Riversdale Road Camdenwell 3124</p> <p>t 9882 9992 f 9882 9969 e info@searchitects.com.au</p> <p>P.O. Box 478 Camdenwell 3124</p>	<p>Ascui Edwards Architects Pty Ltd asn 083 228 782 Do not scale from these drawings. Verify all dimensions on site before commencing construction or shop drawings. This drawing is copyright No part may be reproduced or otherwise dealt with, without the permission of the Architect</p>	<table border="1" style="width: 100%; border-collapse: collapse;"> <tr> <td style="width: 5%;">Rev No</td> <td style="width: 10%;">Date</td> <td style="width: 65%;">Amendments / Issue</td> <td style="width: 20%;">Drawn</td> </tr> <tr> <td>B</td> <td>00-04-2013</td> <td>TOWN PLANNING AMENDMENTS</td> <td>YC</td> </tr> <tr> <td>A</td> <td>22-10-2012</td> <td>TOWN PLANNING ISSUE</td> <td>YC</td> </tr> </table>	Rev No	Date	Amendments / Issue	Drawn	B	00-04-2013	TOWN PLANNING AMENDMENTS	YC	A	22-10-2012	TOWN PLANNING ISSUE	YC	<p>Project</p> <p>RETAIL & RESIDENTIAL DEVELOPMENT 3-11 MITCHELL STREET DONCASTER EAST</p>	<p>Drawing</p> <p>SECTION D</p>	<table border="1" style="width: 100%; border-collapse: collapse;"> <tr> <td style="width: 50%;">Scale SCALE 1:125 @ A1, 1:250 @ A3</td> <td style="width: 50%;">Date OCT 2012</td> </tr> <tr> <td>Drawn MW / YC</td> <td>Checked Ae</td> </tr> <tr> <td colspan="2" style="text-align: center;">TOWN PLANNING</td> </tr> <tr> <td colspan="2" style="text-align: right;">Drawing No TP-24 B</td> </tr> </table>	Scale SCALE 1:125 @ A1, 1:250 @ A3	Date OCT 2012	Drawn MW / YC	Checked Ae	TOWN PLANNING		Drawing No TP-24 B	
Rev No	Date	Amendments / Issue	Drawn																						
B	00-04-2013	TOWN PLANNING AMENDMENTS	YC																						
A	22-10-2012	TOWN PLANNING ISSUE	YC																						
Scale SCALE 1:125 @ A1, 1:250 @ A3	Date OCT 2012																								
Drawn MW / YC	Checked Ae																								
TOWN PLANNING																									
Drawing No TP-24 B																									



LEGEND FINISHES

- BUILDING SUBSTRATE & FINISH
- COLOUR (WHERE APPLICABLE)
- ☐ CONCRETE, NATURAL FINISH
- ☐ CONCRETE, WHITE OXIDE FINISH
- ☐ PRECAST HORIZONTAL TEXTURE CONCRETE PANELS
- ☐ METAL CLADDING - COPPER METALLIC FINISH
- ☐ METAL CLADDING - WHITE ALUMINIUM COMPOSITE PANEL
- ☐ METAL CLADDING - DARK GREY ALUMINIUM COMPOSITE PANEL
- ☐ ACRYLIC RENDER FINISH - COLOUR AS NOTED
- ☐ HORIZONTAL TIMBER CLADDING - WESTERN RED CEDAR, OIL FINISH
- ☐ FEATURE SCREEN FACADE 1 - COPPER METALLIC FINISH
- ☐ FEATURE SCREEN FACADE 2 - RESIDENTIAL ENTRY
- ☐ FEATURE SCREEN FACADE 3 - CARPARK RAMP
- ☐ FEATURE SCREEN FACADE 4 - VERTICAL MULTI COLOUR BATTENS
- ☐ PATTERNED GLASS BALUSTRADE
- ☐ CLEAR GLASS BALUSTRADE
- ☐ PRIVACY SCREEN - OPAQUE GLASS
- ☐ PRIVACY SCREEN - METAL SLAT POWDERCOAT COLOUR 1
- ☐ OPAQUE GLAZING TO 1700mm AFL
- ☐ METAL PERGOLA - POWDERCOAT COLOUR 1

ALUMINIUM WINDOWS & DOOR FRAMES - DULUX POWDERCOAT COLOUR 1

PAINT & RENDER COLOURS

1. COLOUR 1 - DULUX 'NATURAL WHITE' 73711 (WHITE)
2. COLOUR 2 - DULUX 'CALF SKIN' P14B3 (BEIGE/GREY)
3. COLOUR 3 - DULUX 'JUVENILE' PG1E7 (DARK GREEN/GREY)

POWDERCOAT COLOURS

1. DULUX CHARCOAL MET PEARL



PRINTED ON 16/04/2013 PRELIMINARY

<p>Ascui Edwards Architects Pty Ltd</p> <p>Level 2 555 Riversdale Road Cambrenell 3124</p> <p>t 9882 9992 f 9882 9969 e info@searchitects.com.au</p> <p>P.O. Box 478 Cambrenell 3124</p>		<p>Ascui Edwards Architects Pty Ltd acn 083 228 762 Do not scale from these drawings. Verify all dimensions on site before commencing construction or shop drawings. This drawing is copyright No part may be reproduced or otherwise dealt with, without the permission of the Architect</p>	<p>Project</p> <p>RETAIL & RESIDENTIAL DEVELOPMENT 3-11 MITCHELL STREET DONCASTER EAST</p>	<p>Drawing</p> <p>SECTION E</p>	<p>Scale</p> <p>SCALE 1:125 @ A1, 1:250 @ A3</p>	<p>Date</p> <p>OCT 2012</p>
			<p>Rev No</p> <p>A</p> <p>22-10-2012</p> <p>TOWN PLANNING ISSUE</p>	<p>Drawn</p> <p>MW/YC</p>	<p>Checked</p> <p>Ae</p>	<p>Job No</p> <p>1427</p>

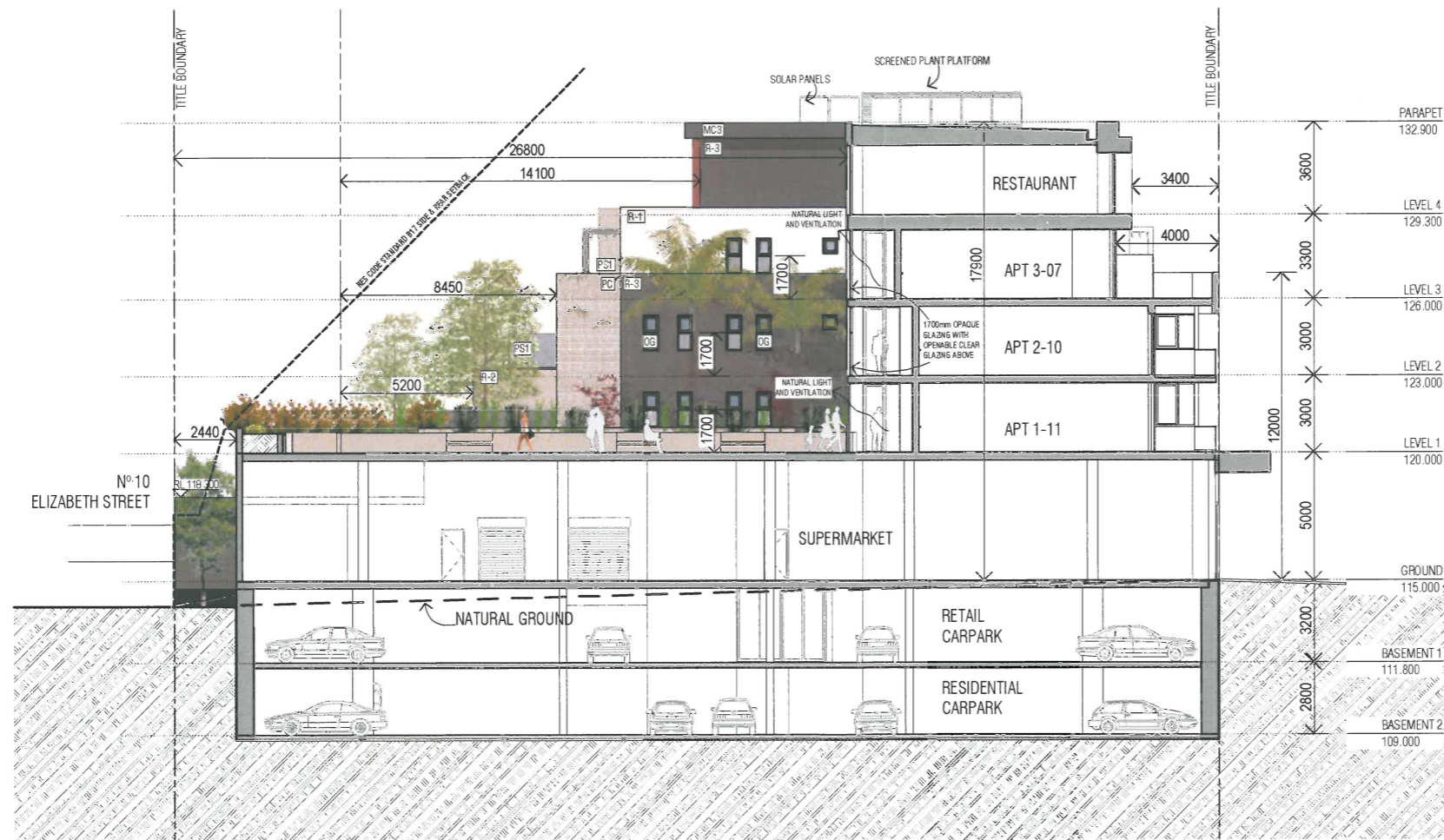

SECTION F

LEGEND FINISHES

- BUILDING SUBSTRATE & FINISH
- COLOUR (WHERE APPLICABLE)
- ☐ CONCRETE, NATURAL FINISH
- ☐ CONCRETE, WHITE OXIDE FINISH
- ☐ PRECAST HORIZONTAL TEXTURE CONCRETE PANELS
- ☐ METAL CLADDING - COPPER METALLIC FINISH
- ☐ METAL CLADDING - WHITE ALUMINIUM COMPOSITE PANEL
- ☐ METAL CLADDING - DARK GREY ALUMINIUM COMPOSITE PANEL
- ☐ ACRYLIC RENDER FINISH - COLOUR AS NOTED
- ☐ HORIZONTAL TIMBER CLADDING - WESTERN RED CEDAR, OIL FINISH
- ☐ FEATURE SCREEN FACADE 1 - COPPER METALLIC FINISH
- ☐ FEATURE SCREEN FACADE 2 - RESIDENTIAL ENTRY
- ☐ FEATURE SCREEN FACADE 3 - CARPARK RAMP
- ☐ FEATURE SCREEN FACADE 4 - VERTICAL MULTI COLOUR BATTENS
- ☐ PATTERNED GLASS BALUSTRADE
- ☐ CLEAR GLASS BALUSTRADE
- ☐ PRIVACY SCREEN - OPAQUE GLASS
- ☐ PRIVACY SCREEN - METAL SLAT POWDERCOAT COLOUR 1
- ☐ OPAQUE GLAZING TO 1700mm AFL
- ☐ METAL PERGOLA - POWDERCOAT COLOUR 1

ALUMINIUM WINDOWS & DOOR FRAMES - DULUX POWDERCOAT COLOUR 1

PAINT & RENDER COLOURS

1. COLOUR 1 - DULUX 'NATURAL WHITE' 73711 (WHITE)
2. COLOUR 2 - DULUX 'CALF SKIN' P14B3 (BEIGE/GREY)
3. COLOUR 3 - DULUX 'JUVENILE' PG1E7 (DARK GREEN/GREY)

POWDERCOAT COLOURS

1. DULUX CHARCOAL MET PEARL



PRINTED ON 16/04/2013 PRELIMINARY

<p>Ascui Edwards Architects Pty Ltd</p> <p>Level 2 555 Riversdale Road Cambewell 3124</p> <p>t 9882 9992 f 9882 9969 e info@aeearchitects.com.au</p> <p>P.O. Box 478 Cambewell 3124</p>		<p>Ascui Edwards Architects Pty Ltd asn 083 228 782 Do not scale from these drawings. Verify all dimensions on site before commencing construction or shop drawings. This drawing is copyright No part may be reproduced or otherwise dealt with, without the permission of the Architect</p>	<p>Project</p> <p>RETAIL & RESIDENTIAL DEVELOPMENT 3-11 MITCHELL STREET DONCASTER EAST</p>	<p>Drawing</p> <p>SECTION F</p>	<p>Scale</p> <p>SCALE 1:125 @ A1, 1:250 @ A3</p>	<p>Date</p> <p>OCT 2012</p>
			<p>Rev No</p> <p>0</p> <p>1</p> <p>2</p>	<p>Date</p> <p>00-04-2013</p> <p>22-10-2012</p>	<p>Amendments / Issue</p> <p>TOWN PLANNING AMENDMENTS</p> <p>TOWN PLANNING ISSUE</p>	<p>Drawn</p> <p>Checked</p> <p>Job No</p> <p>1427</p>
					<p>TOWN PLANNING</p>	<p>TP-26 B</p>